Welcome to Addepar

3 days ago · Updated

Follow

Read time: 3 min

Impress your clients with intuitive insights and precise advice about their wealth. In this guide, you'll learn about Addepar and how to navigate it. We're glad you're here.

In this guide

- How it works
  - What's Addepar
  - Key concepts
- Take a tour
  - Landing page
  - Your profile
  - Portfolios
  - Explore the platform

How it works

What's Addepar

Addepar is a powerful platform that helps you make better investment choices. We connect to data sources around the world to deliver real-time portfolio updates. Our flexible analysis lets you capture broad metrics or niche asset performance. Then, package the insights into custom views and reports to share with your clients.

Simply put, we make it easy to manage portfolios. You'll spend less time on busy work and more on what matters to you—building relationships.

Key concepts

Data aggregation

Data aggregation is another way of saying that we combine and organize data. We maintain secure and reliable feeds with custodians, broker-dealers, and fund administrators. Once we receive the data, we sort and categorize it for you. That way, you can monitor all of your portfolios in one place.

Portfolio ownership

Portfolio ownership is an Addepar-specific concept. Think about it as a tree for your investments. It shows how different parts of your investments are related to each other. For example, who owns an asset and how it's structured in a portfolio.

This "tree" is important because it:

- Ensures your investments are tracked correctly. The right people are associated with the right assets.
- Lets you see how different parts of your investments perform and relate to each other.
- Helps you plan by giving you information to make better investment decisions.

We also provide tools to help you understand and manage portfolio ownership. Use our Ownership Structure View to see how your portfolio data appears in a table. Or, open the Ownership Map to visualize how your investments are connected.

Take a tour

Landing page

This is the first page you'll see when you sign in to Addepar. It's the entry point to different portfolios and products. By default, the homepage is in **Analysis & Reporting**. You can set a dashboard as your landing page for quick access to important data.

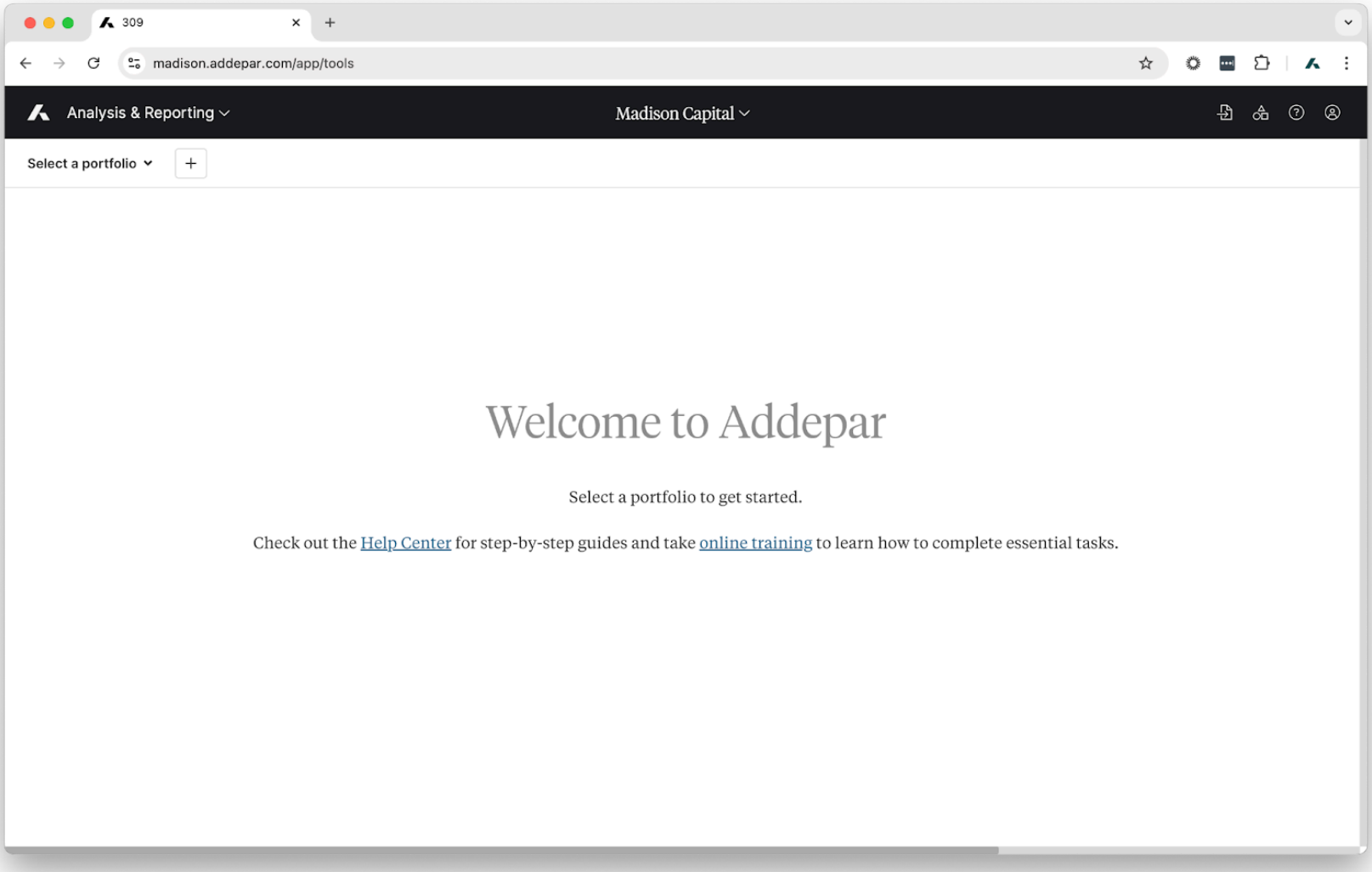

Your profile

From the homepage, click **My account** in the top right corner. You can access your personal settings, change your password, or set up 2FA.

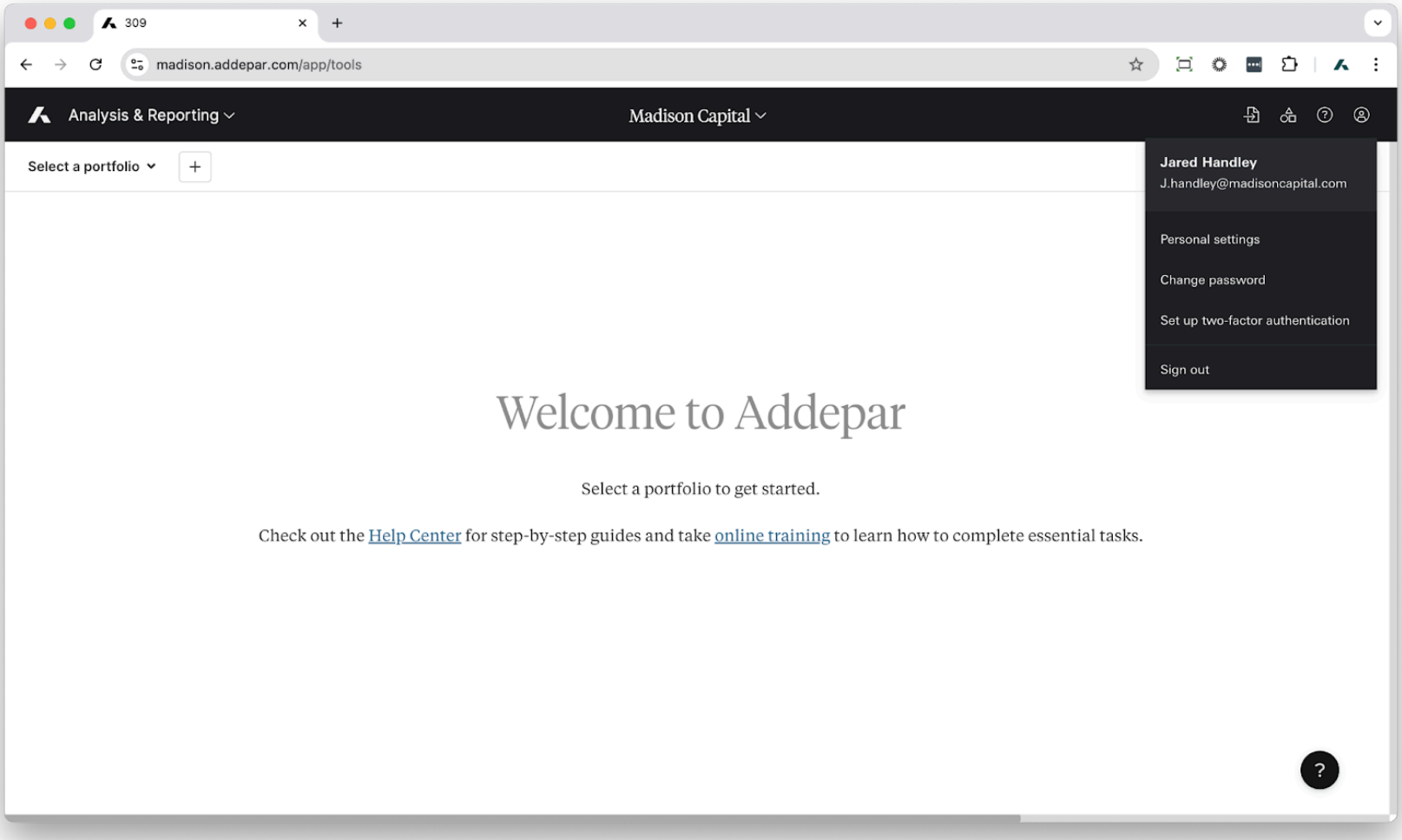

Portfolios

Open a portfolio

Many tasks begin with searching for a portfolio. Once you open a portfolio, you can run analysis, generate reports, and share files.

Click **Select a portfolio** in the top left to open the portfolio search. Then, enter the name of the portfolio you want to find. You can use keywords and filters to narrow your results. Options in All are collections of each type of portfolio you can access. For example, you can see all of your clients or accounts.

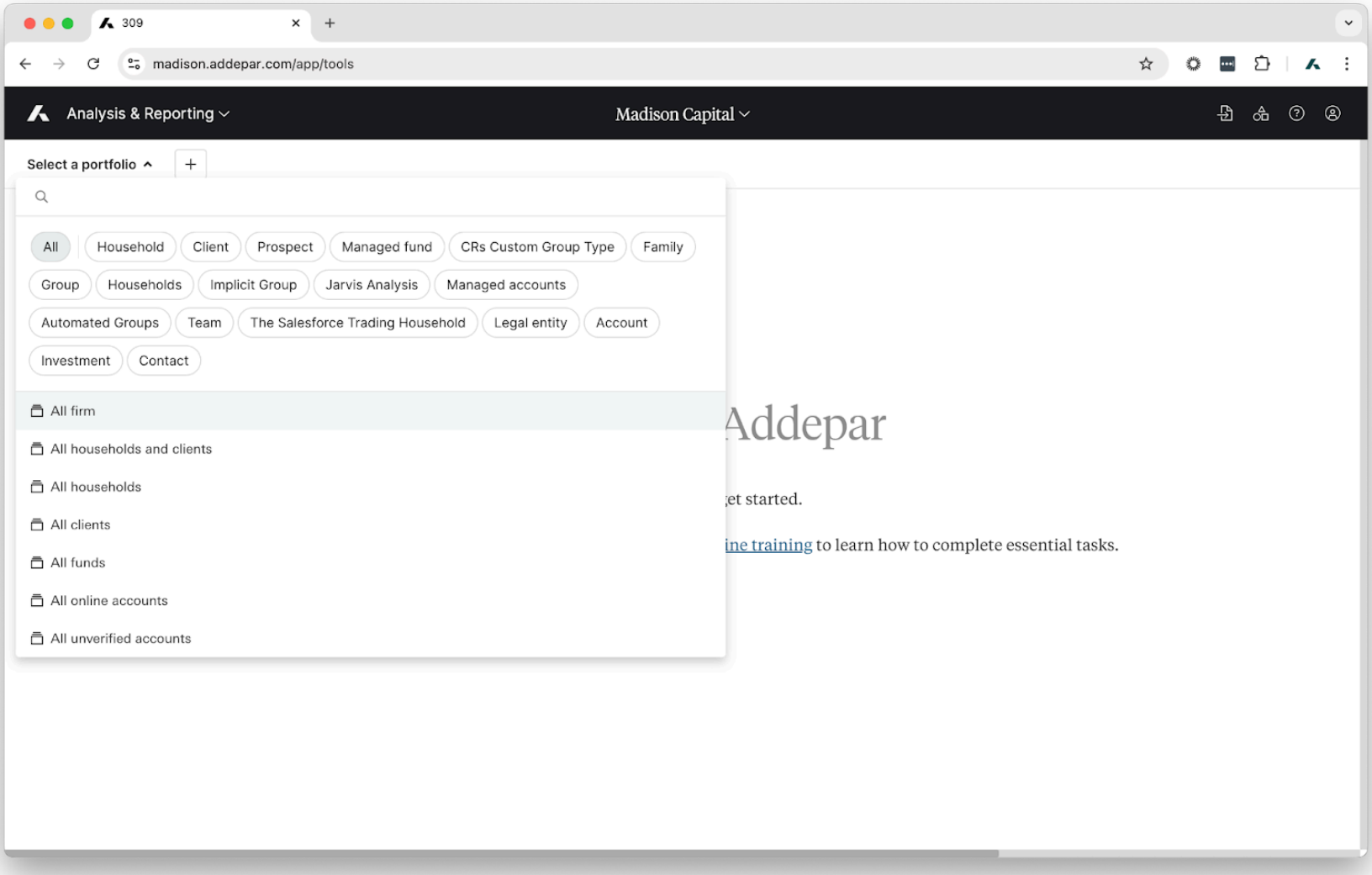

Analyze portfolios

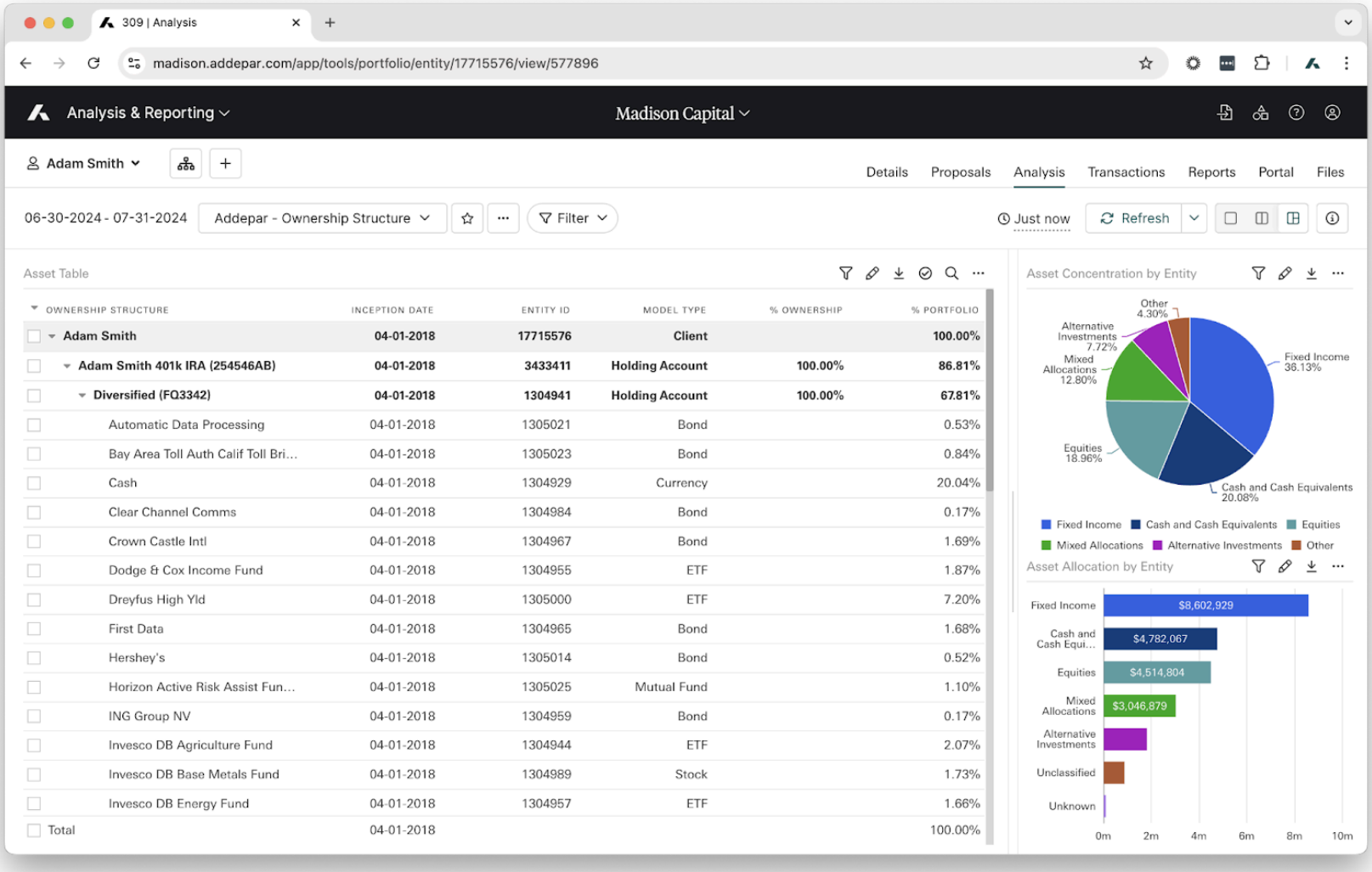

In **Analysis**, you can edit tables and charts to see the data you want. You can browse firm or team views, or create personal analysis views that only you can see.

- Take a tour of Analysis
- Practice editing analysis views

Explore the platform

Use the global navigation bar to switch between products.

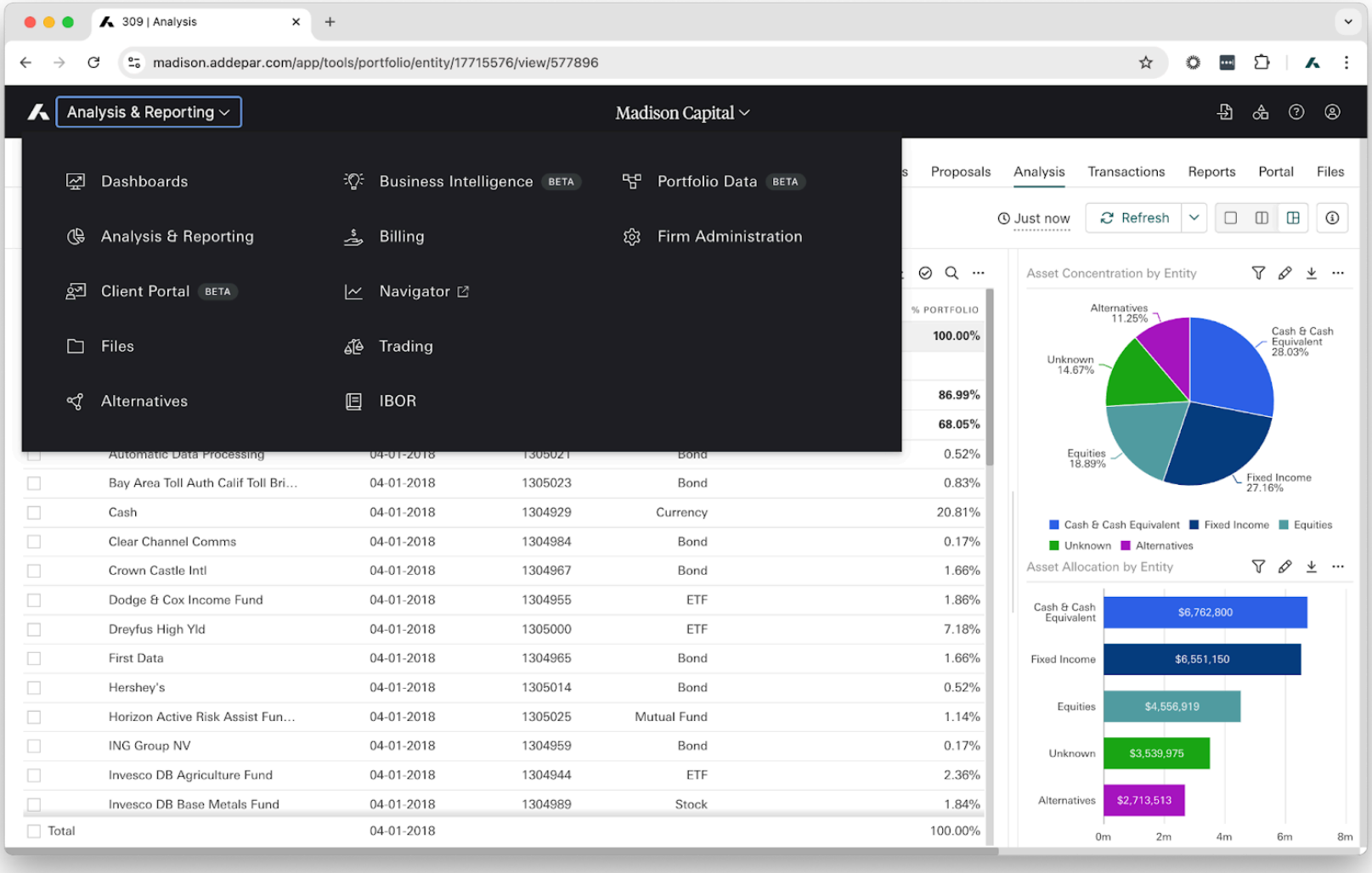

Depending on your permissions, you'll see: